

MICROFILMED

"This property is not located in a flood plain."
(NOTE EASEMENT)

JUL 12 3 13 PM '76

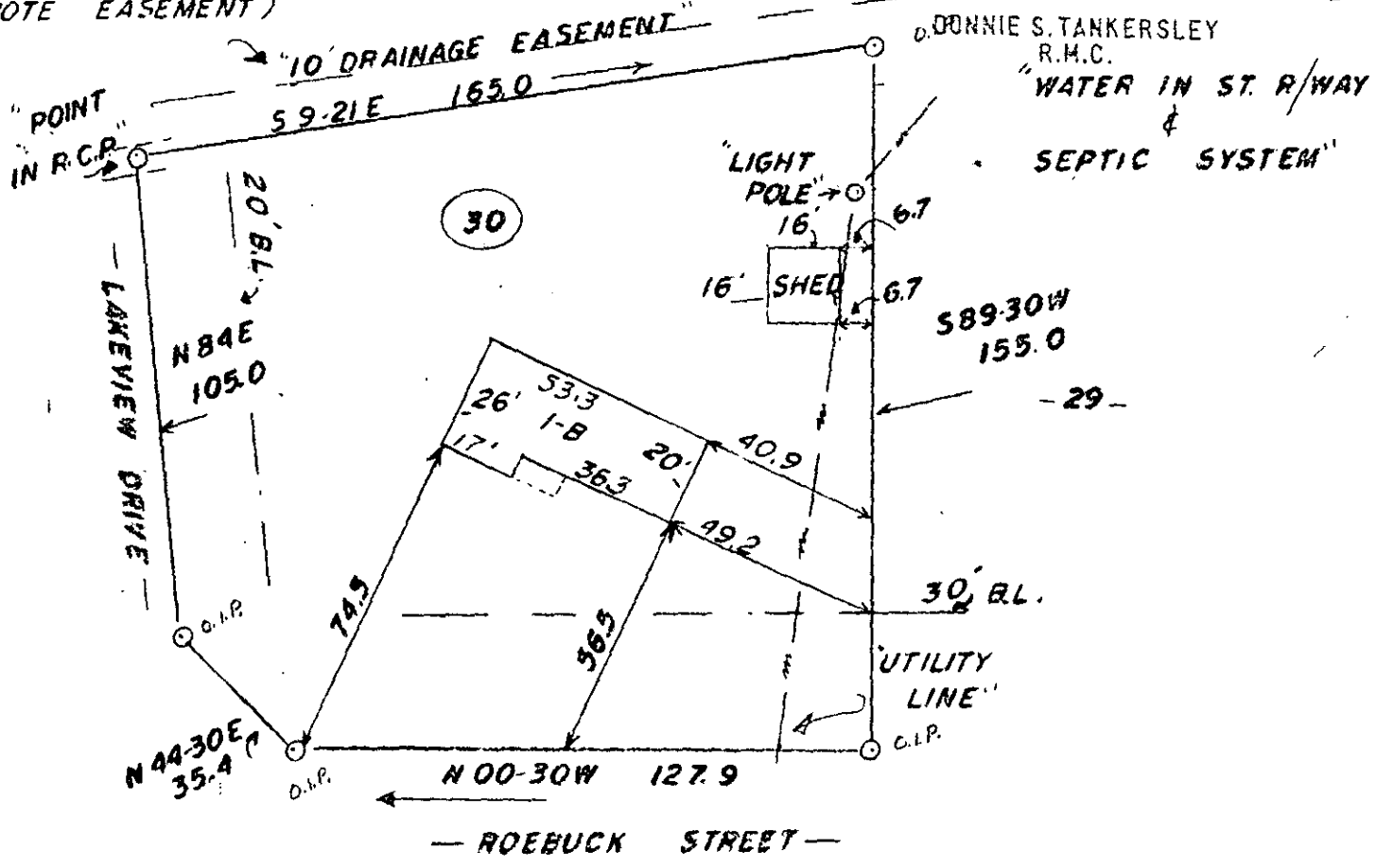

C. VERNON JOHNSON & RHONDA R. JOHNSON

SCALE: 1"=40' NEAR SIMPSONVILLE, S. C.

THIS IS TO CERTIFY THAT ON THE XTH DAY OF JULY, 1976, I SURVEYED THE LOT SHOWN ON THIS PLAT, BEING KNOWN AS LOT #30, ON PLAT OF LAKEVIEW TERRACE (SECTION TWO), AND RECORDED IN THE R.M.C. OFFICE GREENVILLE COUNTY IN PLAT BOOK 4-F AT PAGE 24; AND THAT THE PROPERTY LINES, WALLS, AND BUILDINGS ARE AS SHOWN HEREON, AND THAT THE WALLS AND BUILDINGS LOCATED ON SAID LOT DO NOT ENCRANCH OR PROJECT ON ADJACENT STREETS OR PROPERTY, AND THAT NO ADJACENT WALLS OR BUILDINGS ENCRANCH OR PROJECT ON SAID PREMISES, AND NO POWER LINES CROSS THIS PROPERTY EXCEPT AS SHOWN HEREON.

J. L. Johnson
J. L. JOHNSON, REGISTERED
R.L.S. # 4552
Simpsonville, S. C.

REGISTERED
RECORDING FEE
1.00
F.B. 2-16

1038

JUL 12 '76

5u-88